

HOPEWELL POINTE



Artist's rendering for illustrative purpose only. All dimensions are approximate and accuracy cannot be guaranteed. Plan dimensions, elevations and features are subject to change without notice or obligation. See Sales Manager for details.

Hopewell Homes, LLC a Division of Powers Companies



MHBR #8135

HOPEWELL POINTE

INCLUDED FEATURES

Structural Features:

- 2x6 Stick Built Framed Exterior Walls 16" on Center
- Nailed and Glued Sub Floors
- Engineered Roof Truss & Floor System
- Zip Wall Exterior Sheathing
- Tongue and Groove sub floor on 2nd floor
- Whole House Sprinkler System

Streetscape Features:

- Public Water and Sewer
- Stone Water Table on Villas
- Concrete Porches Lead walks
- Professionally Designed Landscaping
- Seeded front yards

Mechanical Features:

- 15 Seer Central Air Zoned (Per Plan)
- Single Hung Low E, Glass Silver Line Vinyl Window a product of Anderson
- Copper wiring w/200 Amp Service
- 50 Gallon Electric Hot water Heater
- Smoke & Carbon Monoxide Detectors
- 90 plus high efficiency Gas furnace

Energy Saving Features:

- R49 Attic/ Ceiling Insulation
- R21 Exterior Wall Insulation
- Air Infiltration Package
- Roof Ridge Ventilation System
- Blower Door & Duct blast testing Verified by 3rd party Inspector
- Programmable Thermostats

Exterior Home Features:

- Brushed Nickel Door Hardware
- Insulated Fiberglass Entry Door
- 30 Year Architectural Shingles
- Dutch Lap Vinyl Siding
- Exterior Frost Free Hose Bib
- Sump pump
- Seamless Gutters & Downspouts
- Waterproof GFCI Outlet at Porch and front door
- Interior and Exterior drain Tile system

Kitchen:

- Granite Countertop (Level 1)
- Frigidaire Stainless Steel Appliances
- Smooth Surface Self Cleaning Electric Range, Dishwasher, and Microwave
- Single Bowl Under mount Stainless Steel Sink with Garbage Disposal
- 39" Maple Flat Panel Kitchen Cabinetry
- Full Overlay Doors
- Soft close Doors and Drawers with Hybrid Dove tail drawer boxes
- Kitchen Island
- Hardware on kitchen and bath cabinets
- Ice Maker rough-in
- 3 Recessed Lights with Additional 1 over Sink in kitchen

Bathroom Features:

- Owner's Bath Shower w/ Seat
- Vinyl Master Bath Floor with 6x6 Tile for Master Shower
- Vinyl Floor & Tub Tile Baths 6x6
- Cultured Marble Vanity Tops all Baths
- Double Bowl Vanities in Owner's Bath & Hall Bath
- Lien cabinet in Master bath per plan
- Oversized Vanity Mirrors

Interior Features:

- Stain Resistant Wall-to-Wall Carpet
- Solid Oak Handrails & Iron Balusters
- 3 inch Engineered Hardwood Foyer, Powder Room
- Vinyl Plank flooring in Kitchen/Dining room
- Lever Door Knobs & Light Fixtures
- White Ventilated Closet Shelving
- Recessed Lights Above All Tubs/Showers
- 9' Ceilings First Floor (Per Plan)
- 1 Telephone & 3 Cable Locations
- 4 Ceiling Fan Rough ins Master bedroom and Great room, 2nd floor bedrooms
- 1 HDMI outlet over fireplace with outlet
- 36" Gas Fireplace W/ Mantel Great Room
- 3 ¼ Base Board Casing With 2¼ Casing Around all Windows & Interior Openings

Warranties and Service

- 1 Year Builder Home Warranty
- Pre-Settlement Demonstration Prior to Settlement
- Warranty Service Inspection at 2 & 11 Months after Settlement
- One Year Drywall Inspection

Buyers Initials & Date _____
 Equal Housing Opportunity
 Hopewell Homes MHBR# 8135
 Rev. 7-30-18



| VILLA | SQUARE FEET | PRICE |
|-------|-------------|-----------|
| 1 | 1800 | \$302,990 |
| 2 | 1979 | \$297,990 |
| 3 | 2144 | \$299,990 |
| 4 | 1800 | \$302,990 |
| 5 | 1992 | \$305,490 |
| 6 | 1969 | \$297,990 |
| 7 | 1895 | \$303,990 |

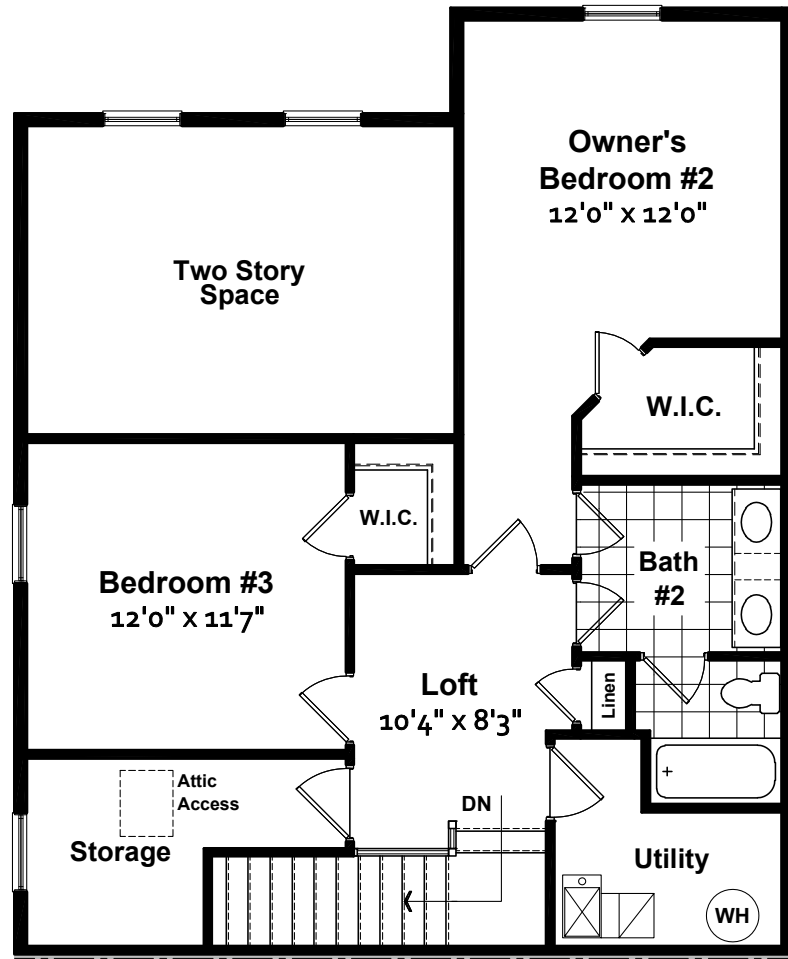

SECOND FLOOR PLAN
VILLA #1

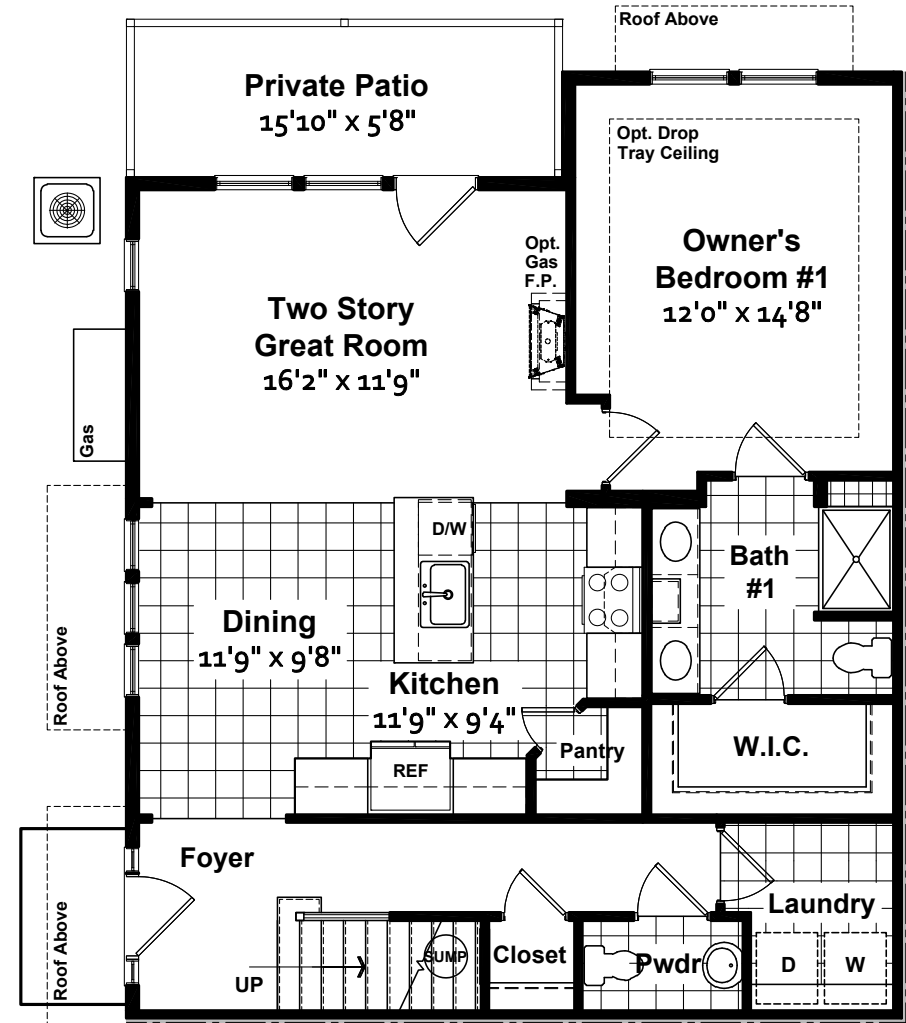

FIRST FLOOR PLAN
VILLA #1

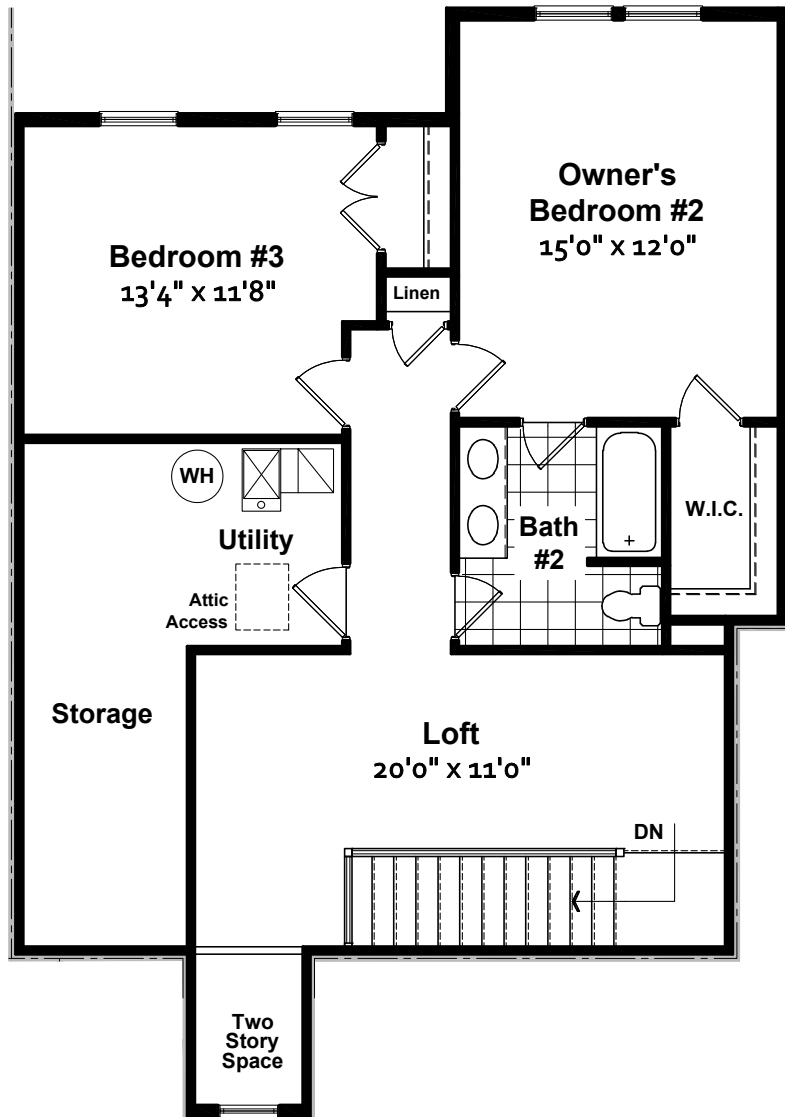

SECOND FLOOR PLAN
VILLA #2



FIRST FLOOR PLAN
VILLA #2

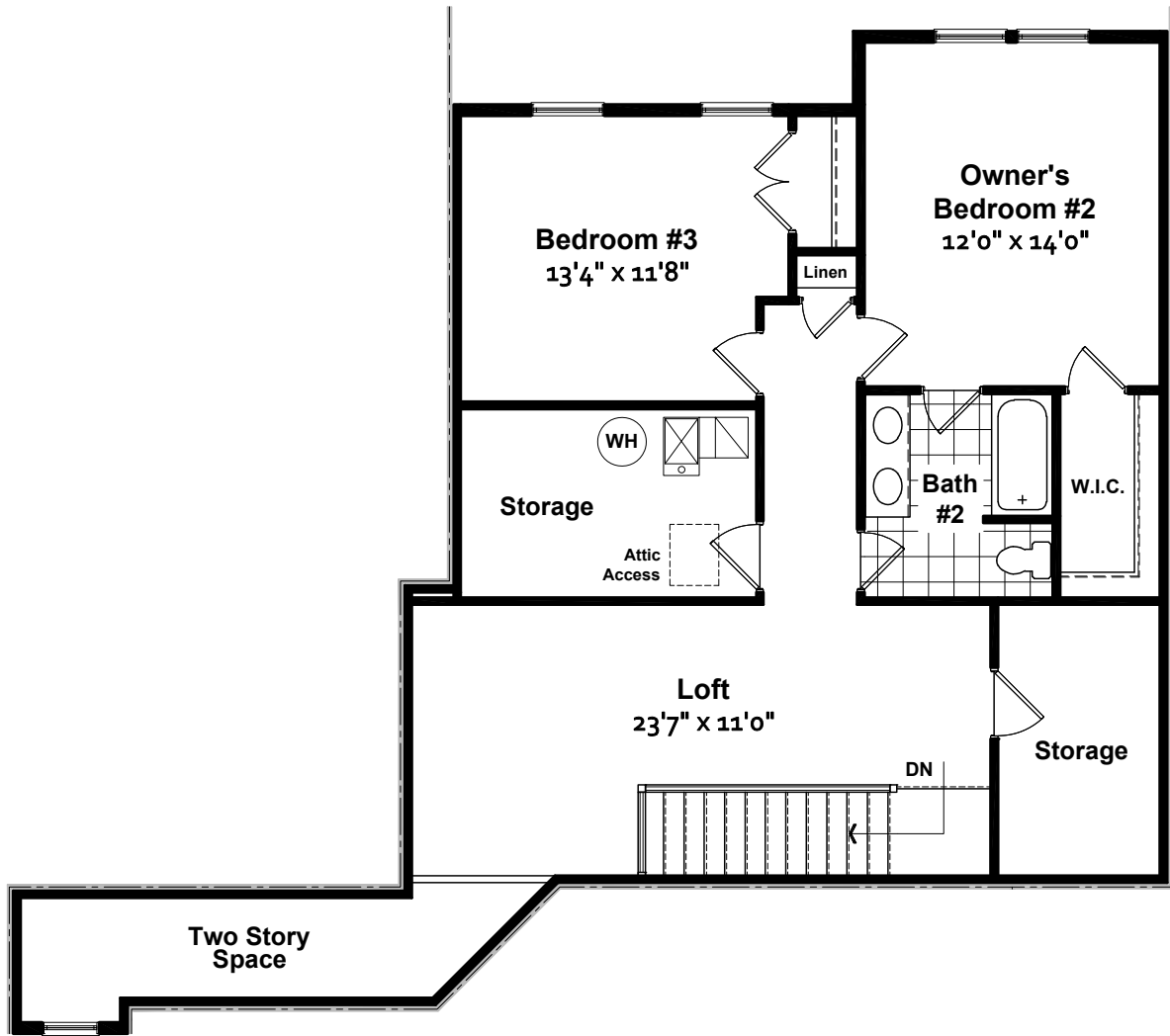

SECOND FLOOR PLAN
VILLA #3

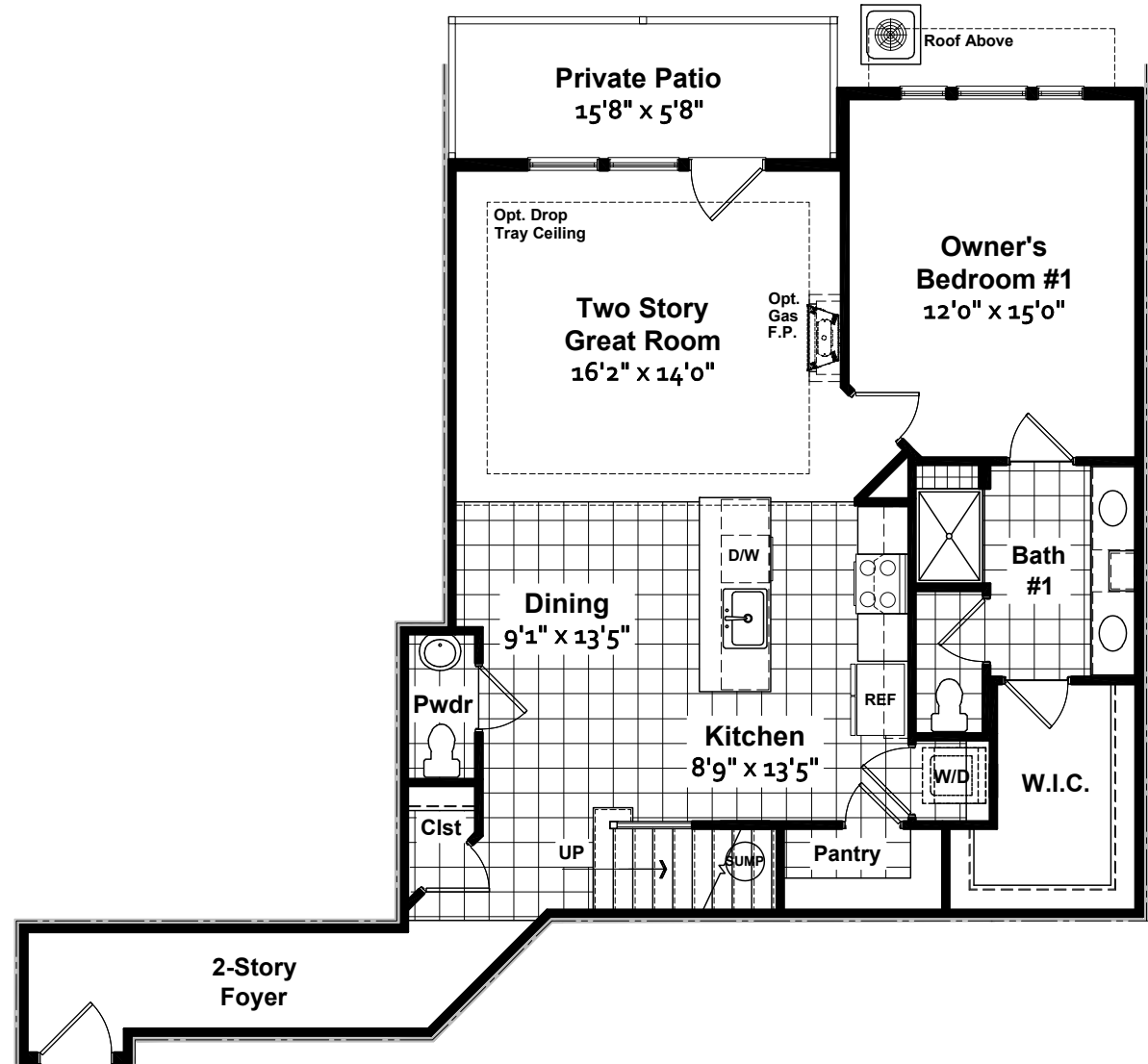

FIRST FLOOR PLAN
VILLA #3

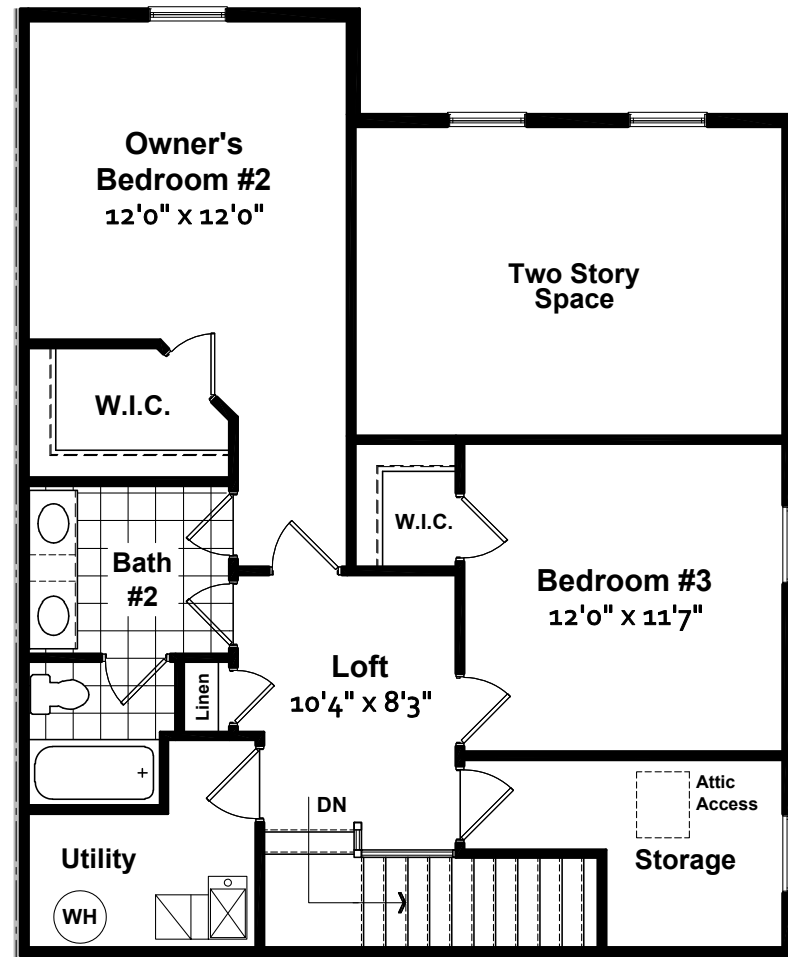

SECOND FLOOR PLAN
VILLA #4

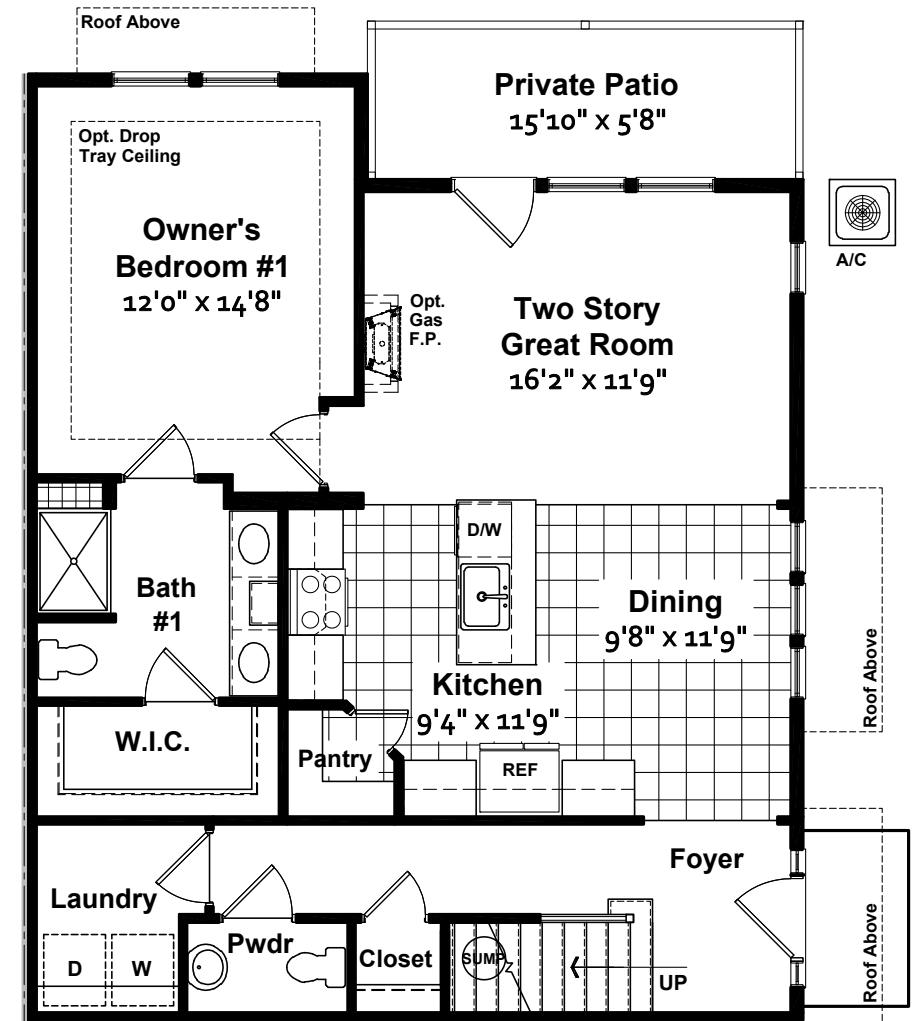

FIRST FLOOR PLAN
VILLA #4

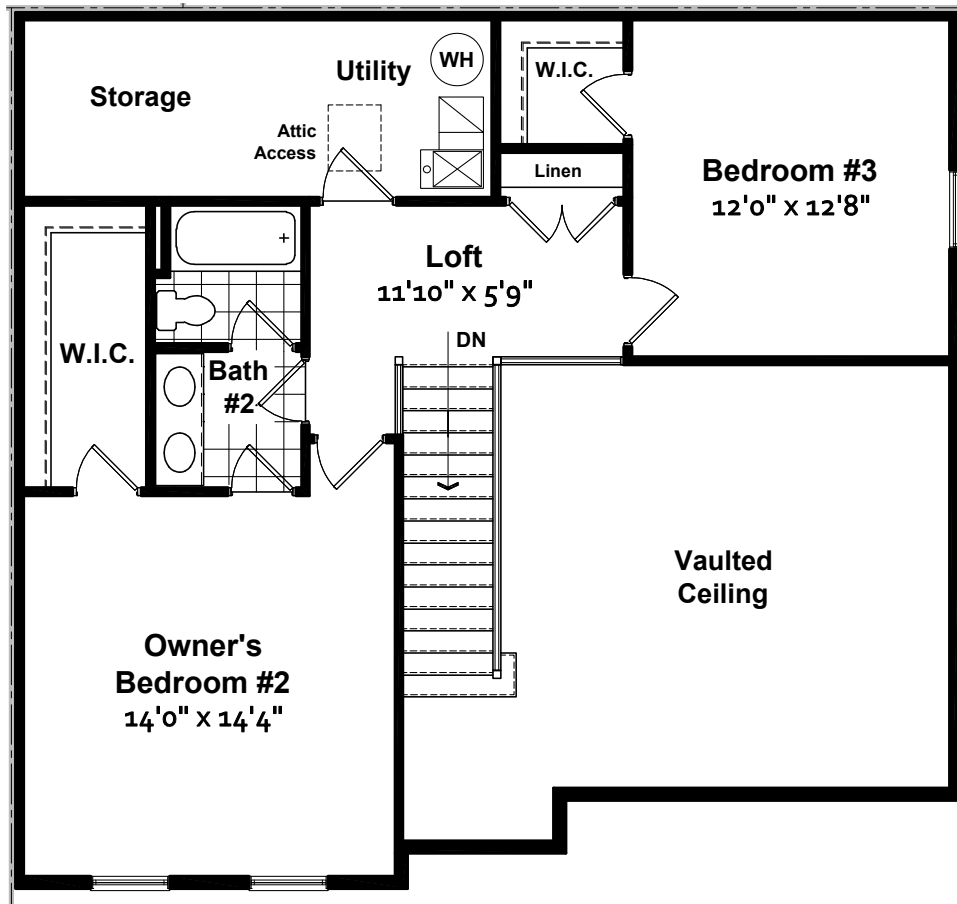

SECOND FLOOR PLAN
VILLA #5

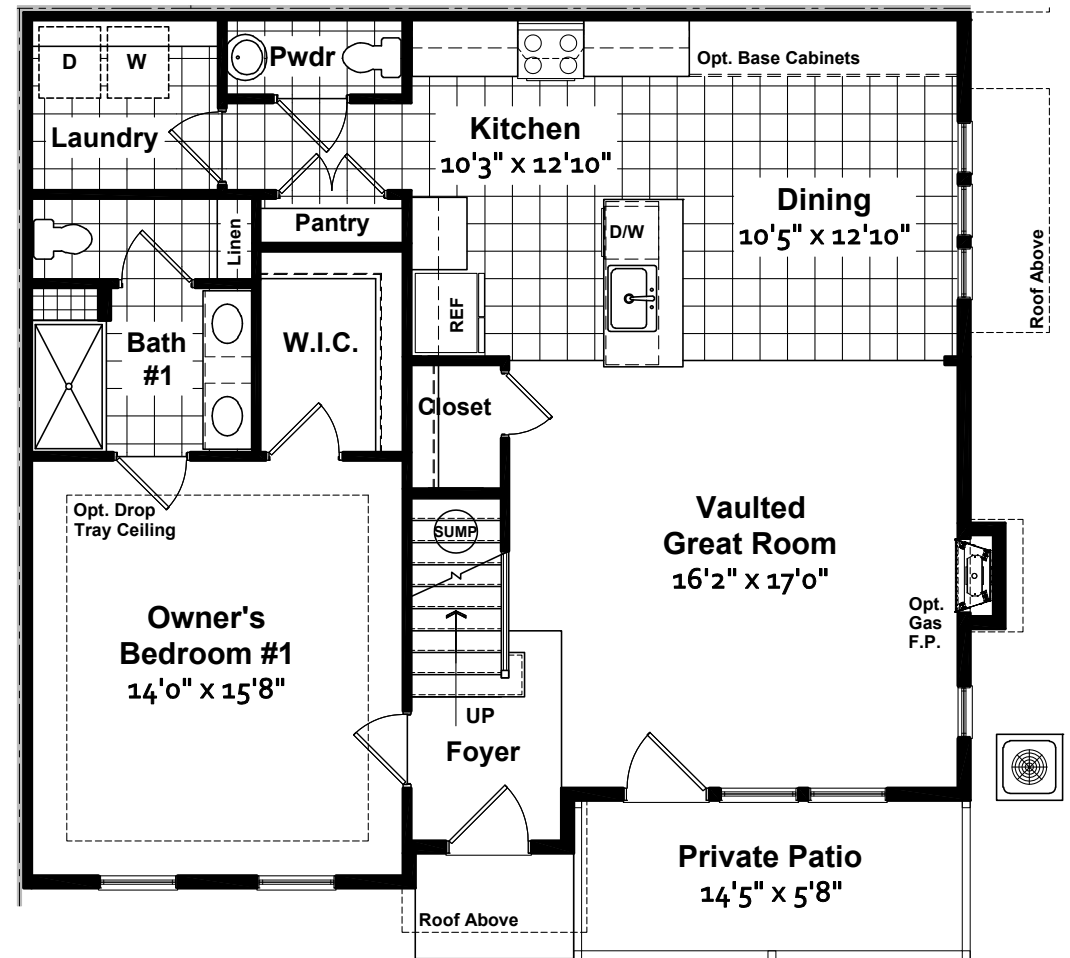

FIRST FLOOR PLAN
VILLA #5

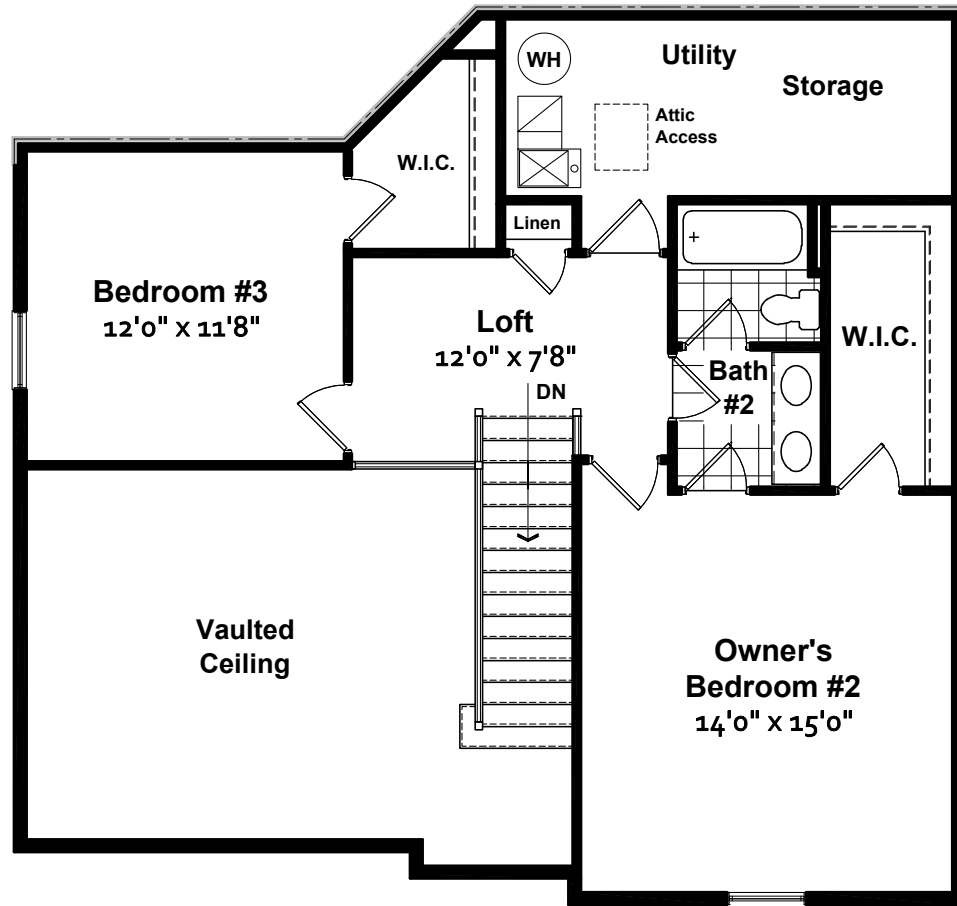

SECOND FLOOR PLAN
VILLA #6

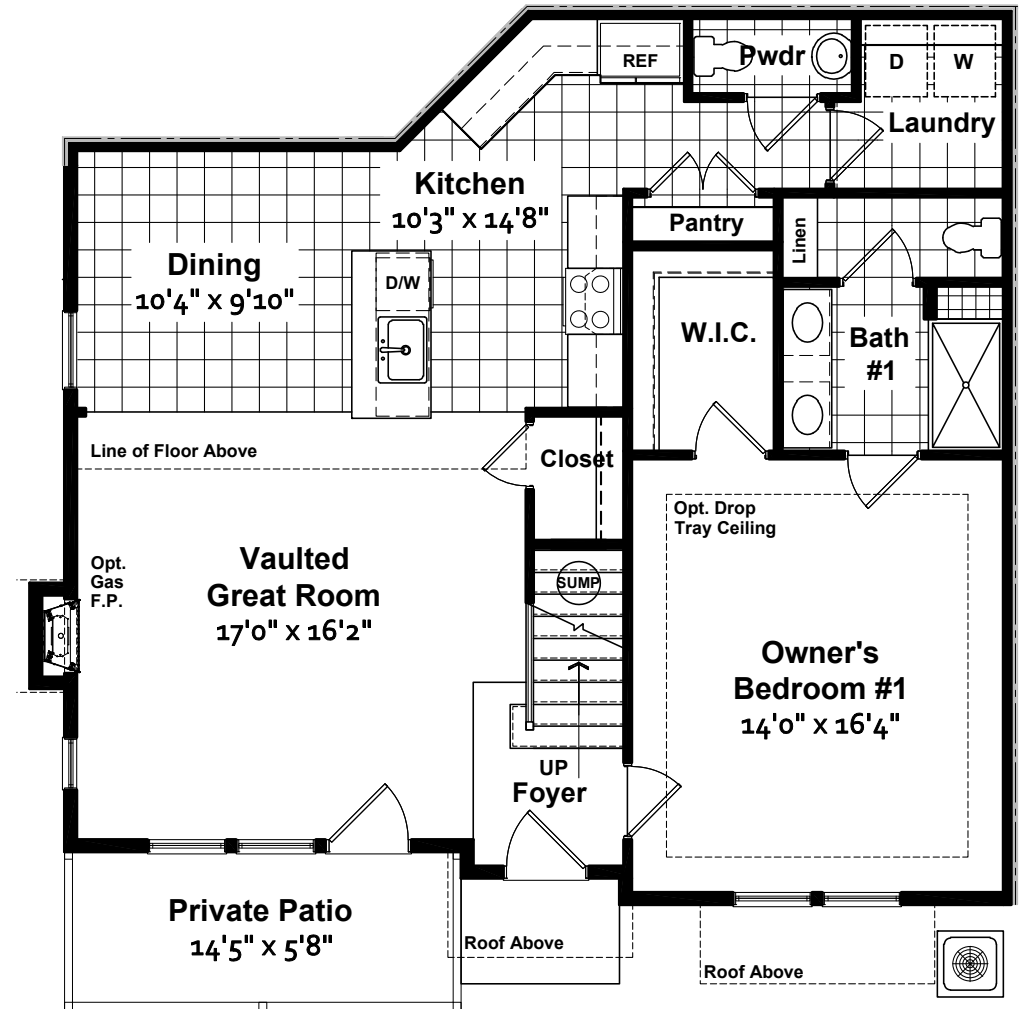

FIRST FLOOR PLAN
VILLA #6

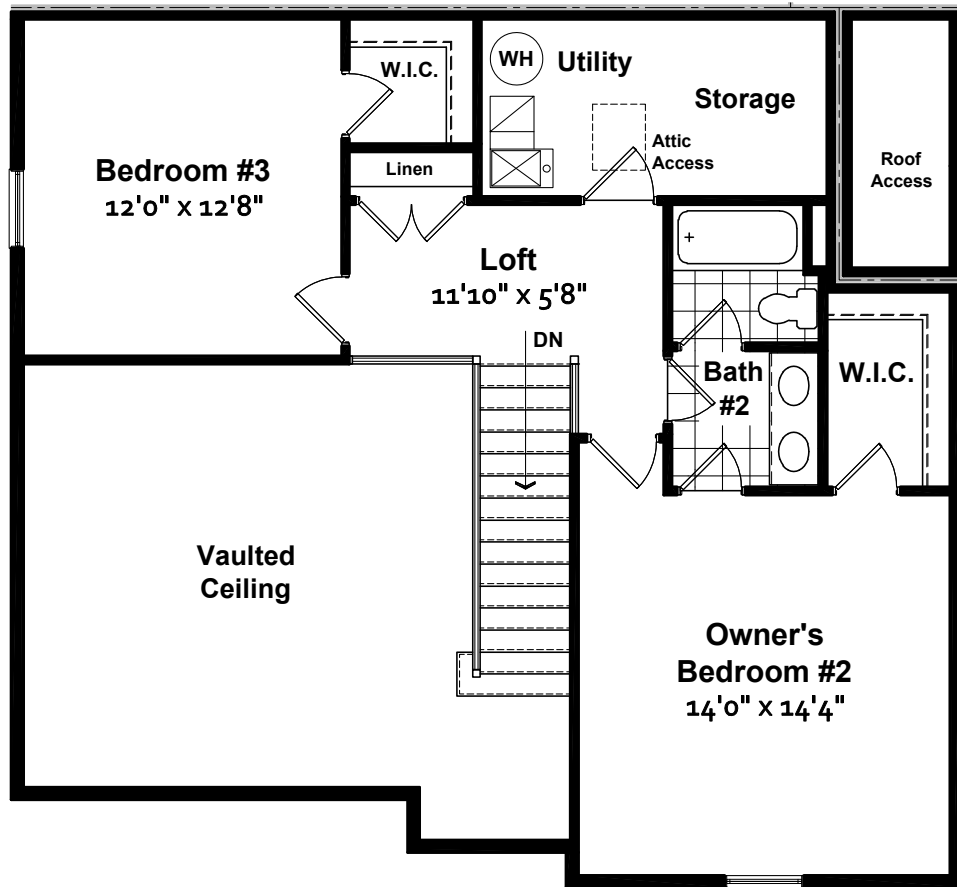

SECOND FLOOR PLAN
VILLA #7

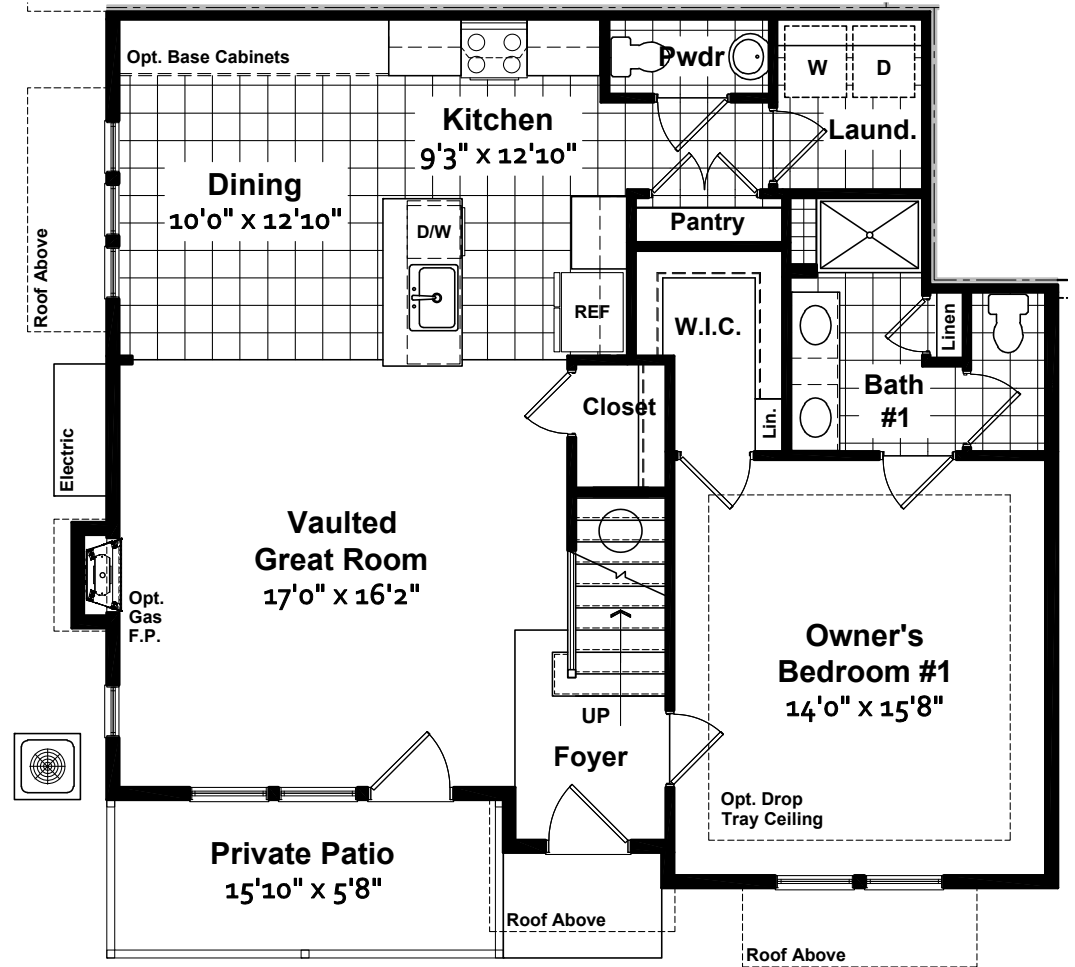

FIRST FLOOR PLAN
VILLA #7